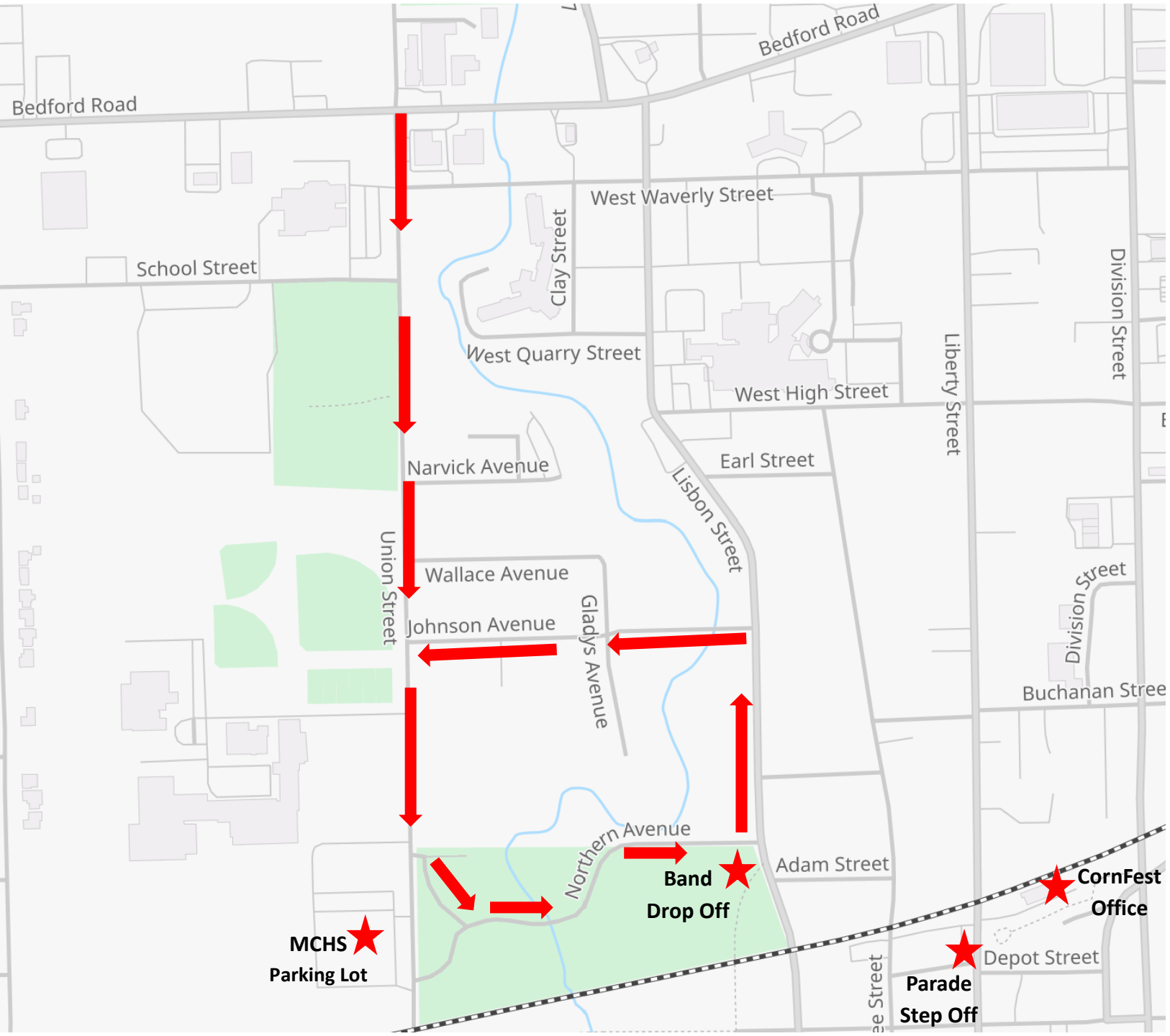

Band Drop Off:
From Route 6 (Bedford Rd.), Turn South on Union St.
Turn left on Northern Ave.
Proceed through Goold Park.
Drop Off will be at the corner of Northern Ave and Lisbon St.

Band Check-in will be in parking lot near restroom at east end of Goold Park.

Any trailers or equipment accompanying the bands will stage along Northern Ave.

Reminder – Each band is responsible for contacting their bus driver when beginning their parade route in order for them to be prepared to pick the band up at the end of the parade route. See Band Pick-up map for additional details.

Bus Parking:
Turn left on Lisbon St.
Turn left on Johnson Ave.
Left on Union St.
Park in MCHS Parking Lot.

Drop Off Times:
#20-59 at 1:00
#60-90 at 1:45
#90+ at 2:30